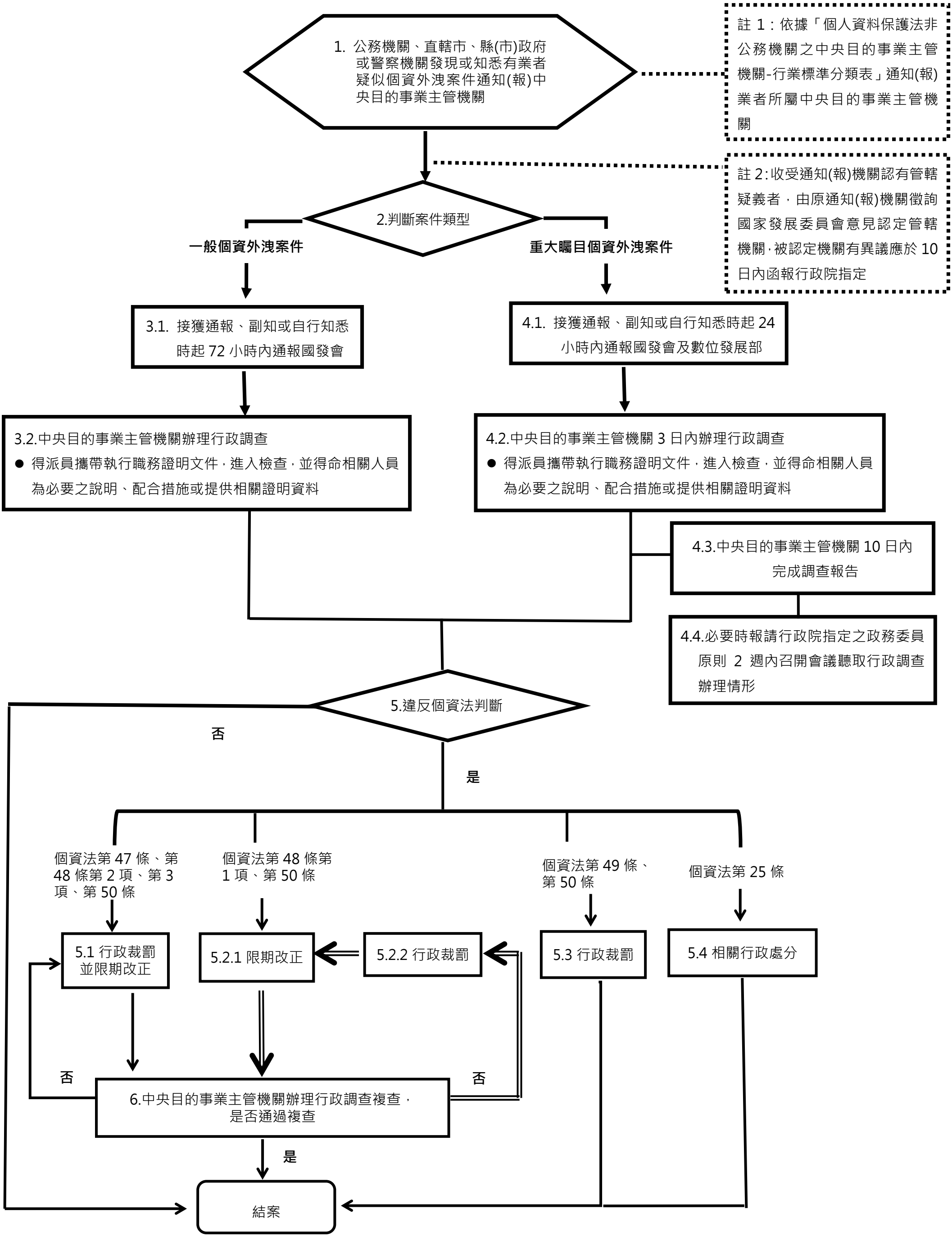附件二、中央目的事業主管機關對個資外洩案件之行政調查流程圖